In Liquid... (2010)

Concerto for accordion and orchestra

Martin Lohse 2010

W. 29b

dedicated to Bjarke Mogensen

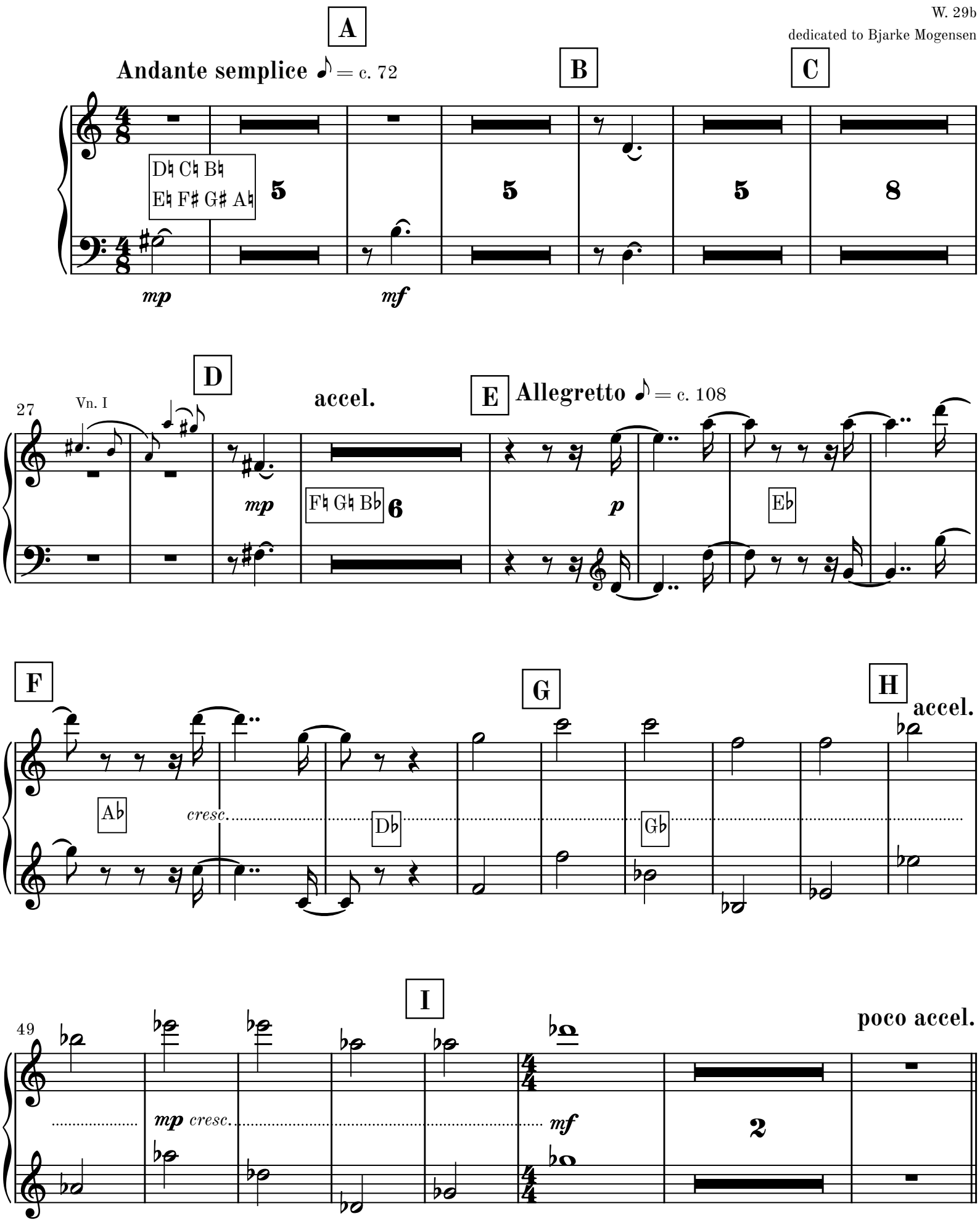

© 2026 Martin Lohse | Mirror Music | MM 1.2-8 | ISMN 979-0-706837-76-5

J **Allegro** ♩ = c. 112

E♮ G♯ A♮ | E♭ | *cresc.* G♭ A♭ | F♭ C♭

62

G♮ | E♮ D♮ | F♮ | ***f***

K

G♭ C♯ | F♯

p *sub.*

69

E♭ G♮ | F♮ C♭

mp

L

F♯ | C♯ | G♯

76

A♮ D♭

M

80

G♮ C♮ E♮ B♮

p sub.

N

83

F♮ A♭ D♮

poco rit.

86

O

molto rit.

dim.

ppp

II

1

Andante 𝅗𝅥 = c. 72

D♮ C♯ B♮
E♮ F♮ G♮ A♯

2

A

B

Con fuoco ♪ = c. 78

C

D

Vn. I

8

4

4

3

E

rit.

p *mf*

Ab

Hairpins apply to 8th notes only (b. 25–32)

F

p *mf* *p*

Gb B♯

Eb

p

f *p*

p *mf*

Meno allegro ♪ = 72

G

f *p*

28

A♮

p *f*

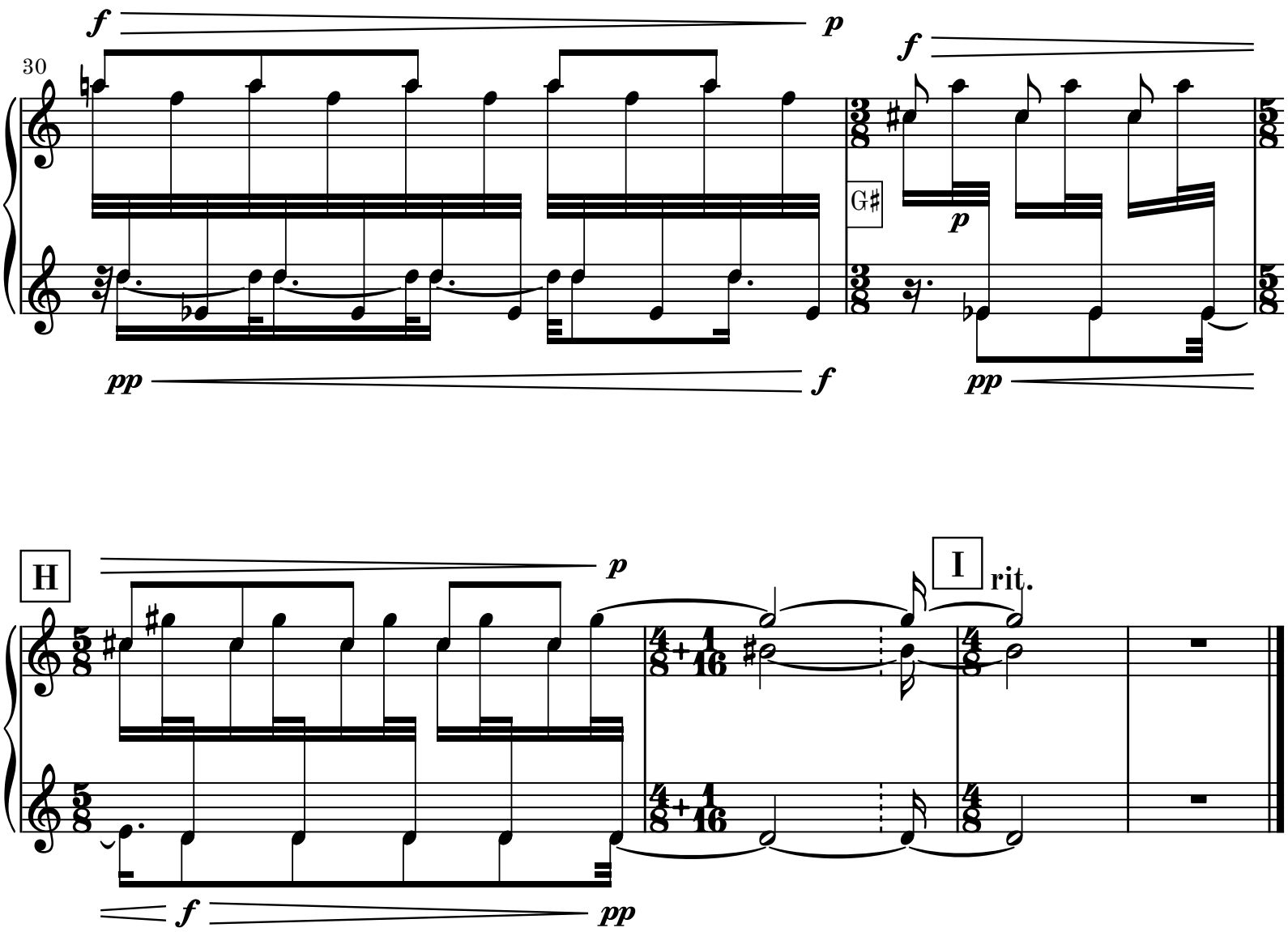
30
f
p
f
G♯
p
pp
f
pp
H
p
I
rit.
f
pp

III

Allegro ♩ = 132

Movement III may be omitted

A

Andante 𝅗𝅥 = 74

pp

6

D♮ C♮ B♮
E♮ F♮ G♮ A♮

p

pp

11

B♭

E♭

rall.

17

B **Largo** 𝅗𝅥 = 48

A♭ *dim.*

pp

D♭ *pp*

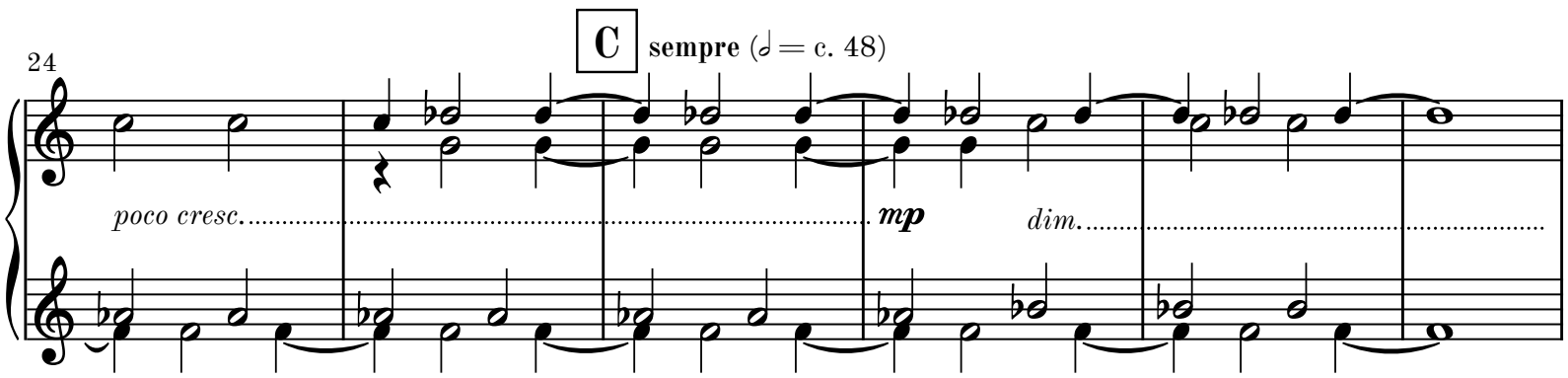

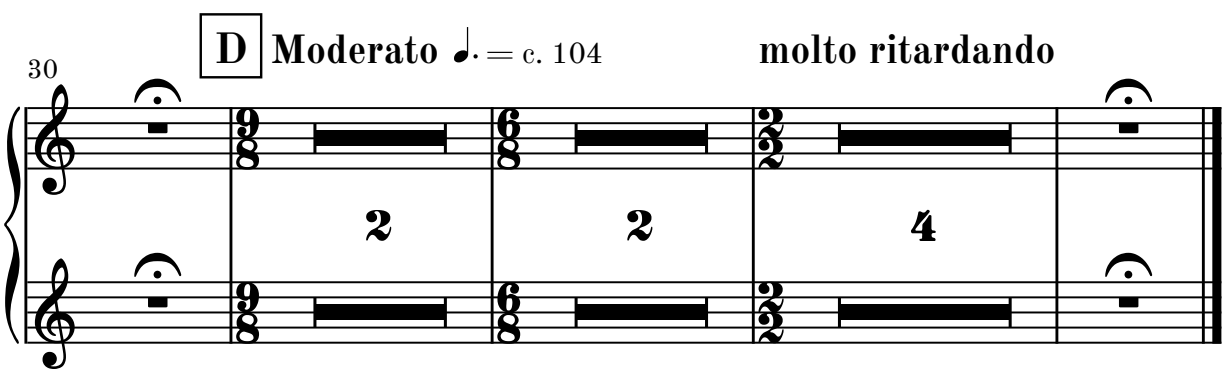

attacca

continue to movement V if omitting movement IV

IV

Tacet

attacca

V

Tacet

attacca

VI

Adagio cantabile
e molto semplice

♪ = c. 66

1

A B C

D♮ C♮ B♮
E♮ F♯ G♮ A♭

4 6 8 6

D E

3

Timp.

pizz.
Cb. 8ba

p

pp

37

F G H

10 13 13

I

76

Timp.

p

pp

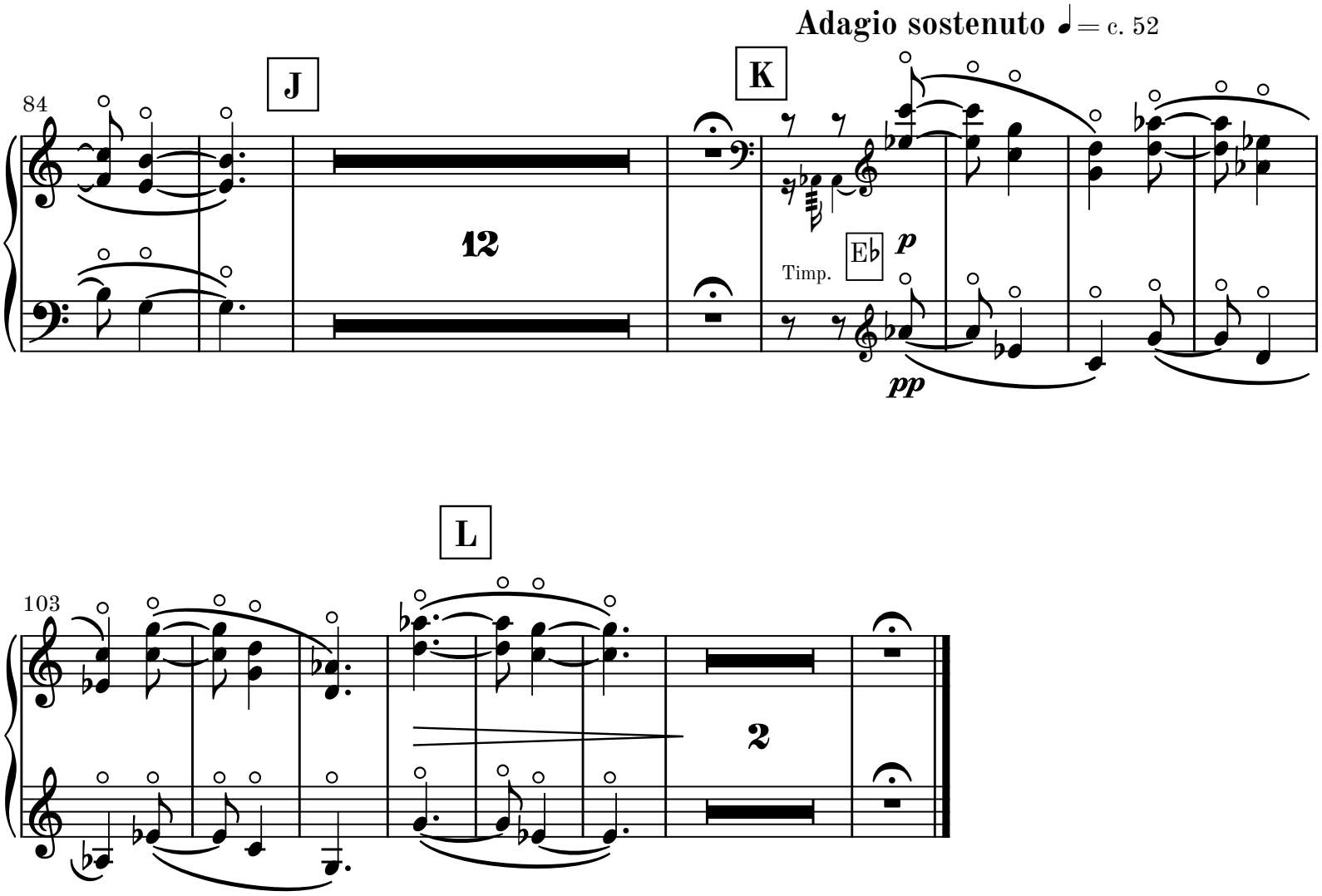
Adagio sostenuto ♩= c. 52
J
K
84
12
Timp.
E♭
p
pp
L
103
2